



TASMANIAN NETBALL LEAGUE

SEASON
GUIDE
2025



WELCOME

Welcome to the 2025 season of the Tasmanian Netball League.

We're excited to bring you the 2025 season booklet, with all the team information you will need for the upcoming season. In this booklet you can find a season preview from each team, team lists, the livestream fixture, specialty round information and more.

We hope you enjoy the 2025 season of the Tasmanian Netball League.

PARTNERS



SPECIALTY ROUNDS

PRIDE



Round 5 | FRIDAY 7th March

2025 marks the fourth Pride Round, in league history and is designed to celebrate diversity and inclusion within the game and the community.

STAY CHATTY



Round 6 | FRIDAY 14th MARCH

Held annually to promote the importance of positive mental health in sport, Kingston and Karana play off for the Stay Chatty Shield.

UMPIRE APPRECIATION



Round 8 | SATURDAY 29th & SUNDAY 30th MARCH

A first for the TNL, we will show our appreciation for our umpires this round and raise awareness for all of their hard work

FIRST NATIONS



Round 16 | Saturday 31st MAY & 14th JUNE

Netball Tasmania is committed to promoting greater awareness of and learning about our shared histories, cultures and achievements.

SAAM



Round 17 | SATURDAY 14th JUNE

TNL turns teal to show support for victims of sexual assault.

CLUBS



Club: **Cavaliers**

Home Court: **Silverdome**

Region: **North**



Club: **Cripps Waratah**

Home Court: **HNSC**

Region: **South**



Club: **Devon**

Home Court: **Ulverstone**

Region: **North-West**



Club: **Northern Hawks**

Home Court: **Silverdome**

Region: **North**



Club: **Karana Flames**

Home Court: **HNSC**

Region: **South**



Club: **Kingston Blues**

Home Court: **Kingborough**

Region: **South**



Club: **South East Suns**

Home Court: **South East Stadium**

Region: **South**

SEASON PREVIEW



NINETEENS

Cavaliers 19&U team for 2025 will certainly be looking to continue the success they had last season. With a balanced mix of seasoned players and newcomers eager to make an impact, this Cavs 19's team is poised to hit the ground running and create a competitive, dynamic atmosphere right from the start.

With Dannie Carstens and Dan Roden returning to the Cavs coaching fold, the team gains invaluable expertise and leadership, as both coaches bring a wealth of tactical knowledge and a proven track record of success. Hayley Bowen's continued role as assistant coach ensures a strong support system, as her understanding of the players and the game will help foster growth and cohesion across the team. Together, this experienced coaching trio will not only guide the team tactically but will also inspire confidence, setting a foundation for consistent performance and success throughout the season.

After being elevated into the team halfway through the 2024 season Mollie Poulton will be looking to start the season just as strongly as she finished and continue to build the connection with Mia Green. These two returning athletes will be joined by past CDA athletes Zoe Colgrave and Amaya Summers who with their combined skills, along with their strong work ethic, will undoubtedly add depth and intensity to the team's overall performance. Ruby Jones, also a previous CDA athlete, will join the midcourt unit along with returning players Lucy McArthur, Ava Jones and Asha Lowe who bring with them a wealth of experience and strong competitive drive that will undoubtedly lift the team's performance this season. Returning premiership defenders Grace Foley and Hallie Schuurin will look to continue to build their connection within the circle whilst also taking former CDA athlete Ashtyn Thorn under their wing to help her transition seamlessly into the defensive unit.

The seven returning athletes, with their familiarity and experience, alongside the four new faces bringing fresh energy and talent, will be focused on settling into the season quickly. Their goal will be to build strong on-court chemistry early, refine individual roles, and gel as a cohesive unit, all while adapting to the challenges and demands of season 2025.

Team Ins: Zoe Colgrave, Ashtyn Thorn, Amaya Summers, Ruby Jones, Macey Dwyer, Aya Cottam

Team Outs: Grace Ebbelaar, Molly Green, Ella McArthur, Sophie Brewer, Asha Lowe



OPEN

The F45 Cavaliers Opens finished off their 2024 season as Runner Up in the Grand Final to Hawks. This season the athletes and coaching staff are keen to turn the tables and go one better.

The coaching team looks a little different this season with Katie O'Neill returning as Head Coach while being supported by Shelby Miller, taking on a playing Assistant Coaching role. Miller, a leader in Netball Tasmania, will play her 11th consecutive year at Opens level. We also welcome Lynda Colgrave as a Mentor Coach. A great mix of experience, passion and playing experience.

Returning players in the goal circle Hayley McDougall and Sophie Blackberry will be joined by 19&U Cavaliers athlete Sophie Brewer who will be looking to make her mark in the Opens space. This shooting group has the makings of a very formidable unit.

In the midcourt we see returning players Shelby Miller, Liv Harman and Shannae Heazlewood. All three athletes will bring their experience and strong work ethic to this part of the court. Ella McArthur has been promoted from the 19&Us and will bring an extra dynamic to this group.

Dea Wadley returns from a serious knee injury that she sustained in the 2023 season, bringing a strong presence into the attacking midcourt. Her speed and change of pace will be a point of difference.

Rounding out the defensive end will be young gun Paige O'Neill who had a remarkable 2024 season in her Opens debut alongside fellow State defender, Lily Case. Grace Ebbelaar, another athlete promoted from the 19&U team will be the youngest of the team, but certainly not one to be underestimated. She brings height, athleticism and a great ability to read the ball and create turnovers in high pressure situations. This season's defensive unit is very young, dynamic and will no doubt be exciting to watch.

Team Ins: Deanna Wadley, Sophie Brewer, Ella McArthur, Grace Ebbelaar

Team Outs: Matilda Allen, Zoe Claridge, Keely Atkinson



NINETEENS

OPEN



Zoe **COLGRAVE**
GA, GS, WA - 176cm



Mia **GREEN**
GS, GA - 173cm
TAS 15&U, 17&U



Mollie **POULTON**
GA, GS - 172cm



Amaya **SUMMERS**
GS, GA - 179cm



Sophie **BLACKBERRY**
GA, GS - 177cm
TAS 17&U, 19&U



Hayley **MCDUGALL**
GS, GA - 190cm
TAS 17&U, 19&U
AUS 17&U, 19&U



Sophie **BREWER**
GA, GS - 177cm
TAS 15&U, 17&U, 19&U
AUS 17&U, BLACK SWANS



Ruby **JONES**
WD, C, WA - 170cm



Macey **DWYER**
C, WA



Aya **COTTAM**
C, WA



Lucy **MCARTHUR**
C, WA - 169cm



Shelby **MILLER**
WA, C, WD - 170cm
TAS, ANL



Olivia **HARMAN**
WA, C, GA - 168cm
TAS 19&U



Ella **MCARTHUR**
C, WA - 173cm



Deanna **WADLEY**
WA, GA - 177cm
TAS 15&U, 17&U, 19&U



Ashtyn **THORN**
WD, C, GK - 176cm



Grace **FOLEY**
GD, WD GK - 176cm
TAS 17&U, 19&U



Hallie **SCHUURING**
GD, GK - 179cm



Ava **JONES**
C, WA, WD - 171cm
State 19s



Grace **EBBELAAR**
GK, GD - 184cm
TAS 17&U



Lily **CASE**
GK, GD - 188cm
TAS 17&U, 19&U



Paige **O'NEILL**
GD, WD - 182cm
TAS 15&U, 17&U, 19&U
AUS 15&U, 17&U, 19&U



Shannae **HEAZLEWOOD**
WD, C, GD - 172cm
TAS 17&U



Dannie **CARSTENS**
Co Head Coach



Dan **RODEN**
Co Head Coach



Hayley **BOWEN**
Assistant Coach



Sophia **COLE**
Spec. Coach



Victoria **BLACKBERRY**
Team Manager



Katie **O'NEILL**
Head Coach



Shelby **MILLER**
Assistant Coach



Elizabeth **HAWLEY & Alana BREWER**
Team Managers



Tracee **COOK**
Spec. Coach



Lynda **COLGRAVE**
Mentor Coach

SEASON PREVIEW



NINETEENS

Cripps will embark on 2025 with a crew of young athletic new talent coming up from the club's junior ranks.

With players moving up to Opens or away for studies and new life adventures, only two players will remain from our 2024 Grand Final Team – Alice Bowering and Alet Le Grange. These two will Co-Captain our young developing side and play vital roles on court directing and supporting our group.

Alice will be joined in the goal circle by Ruby Clark and Annabelle Gatehouse who both bring valuable height and accurate finishing, and youngster Paige Nowland who will inject speed and creativity to the attacking end. Chloe Richards, Holly Richardson, Ruby Kaye & Ivy Bresnehan will bring a variety of options and lots of spark to the mid court and we are excited to see what they can bring in combination with our young goalies.

Alet will hold down the defence end with Abbie Fooks and Lily Richards where their athleticism and ability to impact contests will be vital for the team.

This group certainly has the potential to shine and it will be exciting to watch their progress as they work to build strong connections on and off the court and develop as a team unit at the next level.

Team Ins: Ruby Clark, Anabelle Gatehouse, Paige Nowland, Chloe Richards, Holly Richardson, Ruby Kaye, Ivy Bresnehan, Abbie Fooks & Lily Richards

Team Outs: Daisy Bennett, Matilda Franklin, Matilda Kaye, Mia Anderson, Maya Armstrong, Tash Furjanic, Abbey Geappen, Lucy Booth, Belle Zielinski



OPEN

Cripps will have a new look in 2025 with 5 new players entering the team.

Abbey Geappen, Matilda Kaye and Matilda Franklin will all make the step up from 19&U, Rubi Healey joins the Club after some time away from TNL having previously played in Launceston, and Alannah Richards joins the team after playing First Grade in 2024.

The team will be one of the youngest Open teams fielded by the Club in some time with the team comprised of 2/3 of athletes under the age of 21; and no one over the age of 25.

The group is looking forward to a fresh start, and beginning to form a new identity and style, making full use of the depth in the Club and the regular promotion of athletes from the 19&U TNL program.

The longer season will hopefully be put to good use, providing more time for partnerships to develop on court and to explore the new lineups at our disposal.

Team Ins: Abbey Geappen, Matilda Kaye, Matilda Franklin, Rubi Healy & Alannah Richards

Team Outs: Josie Greenwood, Sophie Navickas, Jess Owen

NINETEENS

OPEN



Ruby **CLARK**
GS, GA - 188cm
TAS 15&U



Alice **BOWERING**
GA, WA - 173cm
TAS 15&U



Annabelle
GATEHOUSE
GS, GA - 185cm



Chloe **RICHARDS**
C, WA - 167cm



Matilda
FRANKLIN
GS, GA- 178cm



Alannah
RICHARDS
GA, GS- 176cm



Sophie **PIDGEON**
GS, GA- 180cm
TAS 15&U



Bellah **PARKER**
GS, GA- 175cm
TAS 17&U

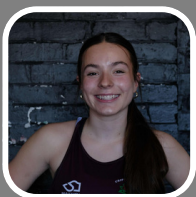

Holly
RICHARDSON
C, WA - 162cm



Ivy **BRESNEHAN**
WD, C - 169cm
TAS 15&U



Ruby **KAYE**
C, WD - 174cm
TAS 15&U



Paige **NOWLAND**
WA, GA - 176cm



Abbey **GEAPPEN**
C, WA- 175cm
TAS 15, 17, 19&U



Ash **PROBERT-HILL**
WA, C - 174cm
TAS 15, 17, 19&U



Olivia **READ**
WA, C- 165cm
TAS 15&U



Matilda **KAYE**
WA, C- 171cm
TAS 15, 17, 19&U



Lily **RICHARDS**
GK, GD - 173cm



Alet **LE GRANGE**
GD, WD - 173cm
TAS 15&U



Abbie **FOOKS**
GD, GK - 177cm



Hannah **VINEN**
GD, WD - 178cm
TAS 19&U



Alex **VINEN**
GD, GK - 181cm
TAS 15, 17, 19&U



Hannah **NAVICKAS**
GD, GK- 180cm
TAS 15, 17, 19&U



Rubi **HEALEY**
GD, WD- 176cm
TAS 17&U



Fiona
GEAPPEN
Head Coach



Ella
MARSH
Asst. Coach



Jo
MARSH
Team Manager



Aaron
PIDGEON
Head Coach



Rosalie
NAVICKAS
Asst. Coach



Renee **GODFREY**
Apprentice
Coach



Deb
HILL
Team Manager

SEASON PREVIEW



NINETEENS

Devon's 19 & Under team is ready to take on the 2025 TNL season with a mix of experienced and emerging talent. Eight returning athletes from the 2024 team form the core of the team, while two promising training partners have earned their spot. The team is also thrilled to welcome two newcomers who will bring fresh energy and skill to the court.

Though still young, Devon's 2025 team is poised to make a significant impact. The lessons learned and experiences gained in the 2024 season will propel them forward. With continued development, maturity of play, and unwavering teamwork, Devon is determined to be a formidable opponent and a team to watch in the upcoming season.

Milana Harnett will anchor the defence after a breakout 2024 season. She will be supported by Zoey Darby and Mackenzie Towns, who have proven their ability to dominate the circle with their height. With improvement in their defensive footwork they can limit the oppositions scoring opportunities. Jana Snell, who gained valuable court time in 2024, will bolster the defence adding further depth with her height, intercepting skills, and strong defensive attacking abilities.

The shooting circle boasts a combination of height, strength, and speed with a blend of talent and exciting newcomers. Lily Padman and Ava Palmer, will return to the court, ready to showcase their skill and precision. Joining them is the promising Madeleine Walker, whose speed and accurate long-range shooting will be a valuable asset. Shukuya Broomhall, a versatile athlete, will complete the circle, offering creativity, speed, and the ability to seamlessly transition between the attacking end and the midcourt.

Devon's midcourt will be the driving force, connecting the attack and defence. Led by the exceptional Lottee Rolls, who will provide strong leadership and all-round skill, the midcourt will also feature Asha Mannie and Harriet Close. Both players showcased their talent in 2024 and are poised to build on their impressive performances. Newcomer Amarli Palmer will add further depth and dynamism to the midcourt.

Fuelled by a strong work ethic, a love for the game, and a supportive team culture, the Devon 19s are eager to make their mark in 2025.

Team Ins: Maddie Walker, Shukuya Broomhall, Amarli Palmer

Team Outs: Hannah Coleman, Georgie MGregor



OPEN

Season 2025 for the Devon TNL Opens sees some valuable new additions to the team combining with an existing group of talented athletes.

Tyrah Bacon, Erin Quillerat, Bek Filleul, Cara Watkins, Gemma Collyer and Makenzie Andersen return with even more experience under their belt, all of whom having proven their capability and talent at State League Level.

New to the team for 2025 are Jorja Alexander, Kendall Jones, Jessie Eberhardt, Zanna Jodlowska and Nicole Brown. These additions to the team have experience between them that will add to the versatility and overall team knowledge and strength.

Our squad extends to include four talented training partners: Makenzie Tyrell, Mady Dove and Shannon Attwood and Ella Harnett Devon Opens will look to play finals in 2025, aiming for a consistent season underpinned by fun, challenges, friendships and team growth.

Dean Stubbs is the Opens Devon coach for the 2025 season assisted by Apprentice Assistant coach Shannon Attwood, and Team Manager Rosanne Brown.

A new naming rights sponsor for this and following seasons, means this is an exciting time to be a part of Choices Flooring Devon.

Team Ins: Jessie Eberhardt, Nicole Brown, Jorja Alexander, Kendall Jones, Zana Jodlowska
Team Outs: Grace Close, Chelsea Hancock, Charlotte Walker

NINETEENS

OPEN



Maddie **WALKER**
GA, WA, GS, C- 173cm



Lily **PADMAN**
GA, GS - 178cm
TAS 17&U



Shukuya **BROOMHALL**
WA, GA, C - 170m
TAS 15&U, 17&U



Ava **PALMER**
GS, GA, WA - 172cm



Tyrah **BACON**
GA, GS - 179cm
TAS 17&U, 19&U



Jessie **EBERHARDT**
GS, GA- 180cm



Erin **QUILLERAT**
GS, GA, WA - 175cm



Amarli **PALMER**
C, WA, WD - 169cm
TAS 15&U, 17&U



Harriet **CLOSE**
WA, C, WD - 173cm
TAS 17&U



Asha **MANNIE**
WD, C- 167cm
TAS 19&U



Lottee **ROLLS**
C, WA, WD - 164cm
TAS 17&U



Nicole **BROWN**
WD, C, WA - 168cm



Bek **FILLEUL**
C, WA, GA - 167cm
TAS 19&U



Jorja **ALEXANDER**
C, WD - 177cm



Kendall **JONES**
WA, GA - 175cm
TAS 17&U, 19&U



Zoey **DARBY**
GD, GK - 182cm



Milana **HARNETT**
WD, GD - 179cm
TAS 15&U, 17&U



Jana **SNELL**
GK, GD- 179cm



Mackenzie **TOWNS**
GK, GD- 183cm
TAS 15&U



Cara **WATKINS**
WD, GD, GK - 179cm



Makenzie
ANDERSEN
GD, WD GK - 175cm



Gemma **COLLYER**
WD, GD - 182cm
TAS 17, 19&U, WILD



Zanna **JODLOWSKA**
GD, C, WD - 178cm
TAS 17&U, 19&U



Rachel
KERSLAKE
Head Coach



Glenelle
COLLYER
Asst. Coach



Carlene
DARBY
Team Manager



Dean
STUBBS
Head Coach



Shannon
ATTWOOD
App. Asst. Coach

SEASON PREVIEW



NINETEENS

After finishing minor premiers but falling short in the finals, the Hawks u19s are ready to build on their impressive season in 2025 and go a few better.

The shooting end consisting of Sophie Sherriff and Emily and Zoe O'Connor will be dynamic and connected. With Sophie and Emily entering their second year together, and the sisterly edge with Zoe, the connections will go from strength to strength.

A midcourt of returning players Olivia Bender, Heidi Curtis, Harriet Humphreys and Issy Sherriff; welcomes new young gun Caitlyn Reid into the mix. Expect explosiveness, flying jumps & impressive midcourt craft.

Rounding the team out is the defensive end of Jenna Otley & Charlotte Conway returning for another crack at the competition. They will be joined by Gemma Hodgetts, and exciting player adding a different element to their game.

Co Coach Danni Pickett is eager to see what she can do with another year with the team, having stepped up to co coach after Cameron Martin is elevated to opens coach. Gemma Poke rejoins the club in an official capacity as co coach. Aply assisted by one of the most capped managers in the league, Ann Pearce, the whole team is anticipating the 2024 season.

Team Ins: Zoe OConnor, Caitlin Reed, Gemma Hodgetts

Team Outs: Zoe Colgrave, Mia Boyd, Hannah Carr, Lily Humphreys



OPEN

Coming off a successful 2024 the Northern Hawks have a new look in 2025. 4 changes from the premiership team of last year brings an opportunity for fresh faces ready to take on the competition in brown and gold. An attack end filled with TNL experience brings Grace Close in to join Courtney Treloar and Dani Laughler. A new style is guaranteed to cause problems to defenders all across the league. The experience of Steph Gunton and Lydia Coote return again in 2025.

Hannah Carr graduates from a successful year with 19's in 2024 adding to a midcourt full of composure, athleticism, speed and flair. Lynette Childs is back to continue creating havoc in the defensive end, sharing the circle with the ever reliable Tessa Coote and exciting, new Hawk Molly Green. This defensive end promises to turn ball over all game long.

Kellie Tahiri is welcomed back to the coaching ranks bringing a wealth of knowledge and experience along with Tammy Marshall rounding out the 2025 Northern Hawks Opens.



Team Ins: Emma Broadhurst, Grace Close, Molly Green

Team Outs: Kendall Jones, Ash Mawer, Macy Goninon, Ellie Marshall

NINETEENS

OPEN



Zoe **O'CONNOR**



Emily **O'CONNOR**
GS, GA - 174cm



Sophie **SHERRIFF**
GS, GA - 173cm
TAS 15&U



Emma
BROADHURST



Grace **CLOSE**
GS, GA
TAS 19&U



Courtney **TRELOAR**
GS, GA - 186cm
TAS 15&U, 17&U



Olivia **BENDER**
C, WA - 175cm
TAS 15&U, 17&U



Caitlin **REED**



Gemma
HODGETTS



Harriet
HUMPHREYS
WA, C - 169cm



Lydia **COOTE**
WD, C - 174cm



Hannah **CARR**



Molly **GREEN**



Steph **GUNTON**
C, WA - 165cm



Charlotte **CONWAY**
GD, GK - 174cm
TAS 17&U



Heidi **CURTIS**
WD, GD - 173cm



Jenna **OTLEY**
GD, GK - 177cm
TAS 15&U



Isabella **SHERRIFF**
GD, WD- 173cm
TAS 17&U



Lynette **CHILDS**
GK, GD - 181cm
QLD 15&U, 17&U, 19&U



Tessa **COOTE**
GD, WD - 176cm



Dani **LAUGHER**
GD, GK - 180cm
TAS 15, 17, 19&U



Gemma
POKE
Co Head Coach



Danni
PICKETT
Co Head Coach



Ann
PEARCE
Team Manager

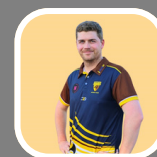

Cameron
MARTIN
Head Coach



Kellie
TAHIRI
Asst. Coach



Tammy
MARSHALL
Team Manager

SEASON PREVIEW



NINETEENS

Karana's U19s team prepared for an exciting 2025 season, following a strong preseason that emphasised teamwork, trust and commitment. The team presents a strong balance with a mix of experienced players, including two returning to Karana for 2025, as well as three promising debutants.

To lead with determination is returning talent Ebony McGinniss focussed on making a solid impact on the 2025 season for her team. Ebony will be supported by consistent performer Erin Mullarvey who is always incredibly poised at the post. Rounding out a sharply focussed goal circle will be debuting player Charli Fitzgerald showcasing her impressive talent and skills.

Lily Carpenter and Ava Loring will again be leading a strong charge through the mid court, building on their 2024 season and boosted by the return of Lily McConnon to Karana. Debuting for her first TNL season Matilda Lamb will complement the mid court drive with her speed and sharp focus. An exciting midcourt with great versatility through combinations where creative flair and tenacity will be sure to impress.

The defensive backline will see returning players Sienna Nowland and Caitlin Stevanovich, whose strong combination has been enhanced by their determination and hard work during the preseason. Joining this strong defensive presence will be Melia Bromfield who brings an unwavering commitment and focus for her first TNL season.

The group is driven, hungry and eager to translate their preparation into success on the court combining experience with fresh talent and commitment to one another as a group. With a determined and supportive presence of experience to guide our three debutants, this group is excited to get the season underway.

Team Ins: Ebony McGinniss, Lily McConnon, Charli Fitzgerald, Matilda Lamb, Melia Bromfield

Team Outs: Aimee Bean, Rohini Sharma, Madi Lamb, Ava Hughes, Mackenzie Stone



OPEN

The 2025 Karana Opens team sees a mix of returning players from 2024, with the addition of new players. Previous Karana U19 players Mackenzie Stone and Madi Lamb will join us with a touch of excitement in the defence and centre court. Alyssa Mustchin and Mollie Dwyer add another dynamic to our defence and goalie ends, and we are looking forward to seeing their return to the sport.

Our defensive unit consists of our 2024 Opens Best & Fairest, Mackenzie Banks whose strength and talent will be well supported by 2024 U19 co-captain and Best & Fairest Mackenzie Stone. We look forward to what returning player Alyssa Mustchin can bring to this unit. The defence end's ability to read the play, their speed, athleticism, and strong skills, will be one to watch in 2025.

In the centre court we are excited to continue the development of our talented returning players, Jess Byers, Asha Ratcliffe, Holly McConnon, and Chelsea Browning. This consistently powerful unit will be accompanied by 2024 U19 co-captain Madi Lamb. Jess, Holly, and Asha's experience in attacking and feeding into our goalies, will be dangerous for defenders, with Chelsea and Madi's defensive pressure complimenting, and rounding up our centre court.

Our goalies this year bring us depth with strength, movement and accuracy in Emma Clark, Kate Tomkinson and Mollie Dwyer. Each goalie has amazing execution of skills and we are confident they will make strong connections and combinations throughout the season.

Alongside their own TNL season, we are excited for the team to promote and support our junior players. Our players and coaches will mentor, role model, and develop relationships with our Junior members of the Karana Netball Club. Through these relationships, we hope to inspire the next generation of Flames State League players. As coaches, Rick and Tanya will support these players to be strong and confident young women, committed to excellence, where the skills and values we uphold are transferred into all aspects of our sport and life.



Team Ins: Emma Clark, Molly Dwyer, Alyssa Mustchin, Melita Bennett, Mackenzie Stone, Maddison Lamb

Team Outs: Kate Tomkinson, Samantha McKinlay

NINETEENS

OPEN



Charli **FITZGERALD**
GS, GS



Erin **MULLARVEY**
GS, GA - 175cm



Ebony **MCGINNISS**
GA, GS



Molly **DWYER**
GA, GS

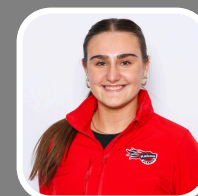

Alyssa **MUSTCHIN**
GK, GD, WD



Emma **CLARK**
GS, GA



Lily **CARPENTER**
C, WA, WD - 170cm



Lily **MCCONNON**
WD, C



Ava **LORING**
WA, C, GA - 169cm



Caitlin **STEVANOVICH**
WD, GD - 168cm



Jess **BYERS**
WA, C, GA - 171cm
TAS 15&U



Holly
MCCONNON
WA, C, WD -
168cm



Asha
RATCLIFFE
WD, C, GD -
175cm



Matilda **LAMB**
WA, C, WD



Sienna **NOWLAND**
GD, GK - 177cm



Melia **BROMFIELD**
WA, C, WD



Mackenzie **BANKS**
GK, GD, WD - 176cm



Chelsea
BROWNING
GD, GK - 172cm
TAS 15&U



Mckenzie
STONE
GK, GD
179cm



Maddison **LAMB**
WA, C
167cm



Sharni
BROWNING
Head Coach



Renee
EISZELE
Asst. Coach



Tamika
STONEMAN
Team Manager



Shannon
HILL
Apprentice Coach



Rick
LORING
Head Coach



Tanya
BACKHOUSE
Asst. Coach



Melita
BENNETT
Apprentice Coach

SEASON PREVIEW



NINETEENS

A new look U19 Blues for 2025 firstly with the appointments of co coaches Sonja Fletcher and Jasmin Bennett who are excited to be coaching TNL together and hope to build a strong culture in 2025 and into the future.

Two new inclusions to the side are Daisy and Violet Bennett from Cripps joining Bella Turner and Evie King in goals.

In the midcourt we have returning players Mackenzie Graves and Divinia Mills with Bessy Brereton coming up through the juniors.

In defence Holly Haas and Lola Alexander and Sophie Overton round out our athletic, and versatile group.

This years team has narrowed in numbers from last year in the hopes that a team of 10 will build cohesion on court and offer training partners an opportunity to play up if required.

We are excited for the challenge and hope to build on last year, if we play for each other anything is possible.

Team Ins: Daisy Bennett, Evie King, Violet Bennett, Bessy Brereton, Sophie Overton

Team Outs: Yvette Ambrose, Bella Turner, Maddi Clark, Alyssa Maybe, Abbey Glover, Mia Sullivan, Ruby Lane, Charlotte Grubb



OPEN

There is a change in the Blues coaching camp for season 2025. Tania McNear stays on as Head coach but joining her as Co-Assistant coaches this year are John Fox and Alicia Leis. All 3 coaches are dedicated and passionate about building on the team's success from the 2024 season. Returning to the Opens officials is Clarissa Murphy as team manager and Nic Cannell as team Physio.

The team welcomes Chloe Litherland to the mid court line up and Emily Handley to the defence unit. Brielle Gordon also returns to the side after a year away from TNL. Our defenders will work seamlessly together, apply pressure and force turnovers. Their commitment to maintaining a strong defensive structure will make them a formidable opponent on the court. Emma Johns' communication and reading the play to go hunting compliments the physicality out the front from Emily Handley and sharp reflexes and intercepts from Brielle Gordon.

At the other end of the court Nicole Hunt has an ability to read the game and position herself effectively in the shooting circle, she has a calm demeanour in the circle to help convert those crucial goals when it counts. Jess Earney brings experience from her ANC days and a more physical style to her shooting, using the circle to her advantage.

In our mid-court Lucy Street demonstrates excellent vision and decision-making, often setting up scoring opportunities with her accurate passes and strategic plays. Lucy Bosker and Tess Coopers stamina and agility allow them to maintain a high level of performance throughout the game, making them a crucial link between the defensive and attacking units. Bringing in the speed, agility and experience of Chloe Litherland with her incredible work rate and calm presence, our mid court is strong, cohesive and ready to put in dynamic performance in 2025.

The positive culture within the team continues from last season and is truly inspiring. This strong sense of camaraderie and mutual respect will translate into their performance on the court. With a top 3 finish last season the Blues girls are keen to go one better in 2025.

Team Ins: Chloe Litherland, Emily Handley, Brielle Gordon

Team Outs: Ash Turner, Millie McMahon, Courtney Walker, Hannah Brereton, Zanna Jodlowska

NINETEENS

OPEN



Daisy **BENNETT**
GA, GS - 180cm



Evie **KING**
GA, GS - 173cm



Violet **BENNETT**
GA, WA - 175cm



Bella **TURNER**
WA, GA - 172cm



Lucy **BOSKER**
WA, C - 172cm



Nicole **HUNT**
GS, GA - 181cm



Jess **EARNEY**
GA, GS - 179cm
TAS 15, 17, 19&U, ANC



Divinia **MILLS**
WA, C - 173cm



Mackenzie **GRAVES**
C, WD - 172cm



Bessy **BREERTON**
C, WD - 175cm



Tess **COOPER**
WD, C - 164cm



Lucy **STREET**
WA, WD - 173cm
TAS 19&U

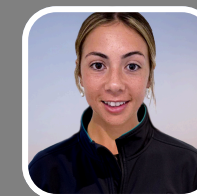

Chloe **LITHERLAND**
C, WD - 173cm



Sophie **OVERTON**
GK, GS - 177cm



Lola **ALEXANDER**
GK, GD - 175cm



Holly **HAAS**
GD, WD - 181cm



Emily **HANDLEY**
GK - 179cm



Emma **JOHNS**
GK, GD - 188cm
TAS 15&U, 17&U, 19&U,



Brielle **GORDON**
WD, GD - 168cm



Jasmin
BENNETT
Co Head Coach



Sonja
FLETCHER
Co Head Coach



Angela
WEBB
Team Manager



Tania
MCNEAR
Head Coach



Alicia
LEIS
Asst. Co Coach



John
FOX
Asst. Co Coach



Clarissa
MURPHY
Team Manager

SEASON PREVIEW



NINETEENS

Season 2025 marks an exciting chapter for Bendigo Bank South East Suns with a very young team taking the court including seven debutants ready to make their mark. In this seven are three home grown talents, Milly Hassett, Shakoda Oswin and Zoey Carr. We can't wait to see these players, along with the rest of the team, showcase their talents and perform on the big stage this season. Returning player Emily Cooper steps into a refreshed defensive circle this season, bolstered by the recruitment of Frankie Tsakirakis and Courtney Brown. Frankie's physical presence and Courtney's athleticism will perfectly complement Emily's experience, creating a formidable defensive unit. Our mid court welcomes back the highly experienced Jess Wedding, whose calming presence will guide the dynamic trio of Milly Hassett, Shakoda Oswin and Maddie Linnell, all bringing speed and energy to the game. Our goal circle is towering this season, with all three goalies standing over 180cm. We're excited to see Alyssa Mayne, Zoey Carr and Amber Brown form a dynamic unit and deliver plenty of goals on the scoreboard. After an intense and active preseason, the team is ready to shine in every game and present plenty of challenges for our opposition.



OPEN

We have been fortunate to keep the core of our 2024 team with the inclusion of three talented players so consistency and climbing the ladder are the key focuses for the Opens team this season.

Holly Thomas has joined our mid-court after a couple of impressive seasons in our 19 under team. Unfortunately, we've suffered a significant loss with Karli Wilton's ACL injury. However, this has opened the door for Mackenzie Queen to step up and make her mark in the centre position.

Our defensive end has been strengthened by the addition of South Australian Emilia Kerr, who brings experience from the South Australian Premier League and the Leeds Rhinos Performance League. Alongside season performers Maddi Hay and Alanna Cooper, our defensive circle is set to pose a serious challenge to opposition goalies this season.

We're thrilled to have recruited the talented Aimee Bean, adding extra pace and skill to our goal circle. This gives coaches Jacko and Mia the flexibility to experiment with different combinations on the court, supported by the strong presence of Adelle Salter, Ella Booth and Gemma Polley anchoring the goal circle.



NINETEENS

OPEN



Amity **JAKUBISZYN**
GS, GA - 175cm



Alyssa **MAYNE**
GS, GA - 181cm



Jess **WEEDING**
GA, GS - 174cm



Zoey **CARR**
GS, GA - 181cm



Ella **BOOTH**
GS, GA - 181cm



Aimee **BEAN**
GS, GA- 187cm
TAS 17&U, 19&U



Gemma **POLLEY**
GS - 190cm



Maddie **LINNELL**
C, WA- 174cm



Milly **WIGGINS**
WA, C - 159 cm



Shakoda **OSWIN**
WA, C - 160cm



Courtney **BROWN**
WD, GD
174cm



Mackenzie **QUEEN**
WD, GD - 175cm
TAS 19&U



Adelle **SALTER**
WA, GA - 173cm



Holly **THOMAS**
C, WA - 164cm



Emily **COOPER**
GK, GD - 178cm



Frankie **TSAKIRAKIS**
GD, GK - 174cm



Amber **BROWN**
GS, GA
182cm



Alanna **COOPER**
GD, WD - 179cm
TAS 15, 17, 19&U



Maddi **HAY**
GK, GD- 180cm
TAS 15, 17, 19&U



Emilia **KERR**
WD, GD - 177cm



Marsha
BATCHELOR
Head Coach



Kacey
HILLS
Asst. Coach



Scott
GATEHOUSE
Team Manager



Andrew
JACKSON
Head Coach



Mia
BOURKE
Asst. Coach